

## Application for KOREAN UNIVERSITY Academic Scholarship 2014

Whitireia NZ is joining hands with Chungbuk National University in Cheongju, Korea to provide a Korean University Language and Cultural Exchange Scholarship Package to our students in New Zealand.

This scholarship will cover:

- A return airfare to and from Korea
- Accommodation in the University Dormitory
- Tuition fee for 1 Semester
- Weekly allowance

Please find out more about the University in the attached the Chungbuk National University Prospectus.

For more information on the Scholarship Package, please contact:

**Mi-Jin Kim › Marketing Country Manager for Korea**

- Phone: +64 9 306 3672
- Fax: +64 9 377 8243
- Email: [mi-jin.kim@whitireia.ac.nz](mailto:mi-jin.kim@whitireia.ac.nz)

ENGLISH

*The world in*  
**CBNU**  
CHUNGBUK NATIONAL UNIVERSITY



# Application for KOREAN UNIVERSITY Academic Scholarship 2014

## TERMS AND CONDITIONS

- Scholarship applicant must have completed one year of study at Whitireia NZ
- Scholarship award entitles the student to receive a credit deduction in the tuition fees.
- This Award cannot be combined with any other promotion offered by Whitireia NZ
- Applicant must enrol and study in 2014
- Applicants need be 16 years and over
- Applicants need to meet the entry criteria of the desired Korean University programmes. For further information on the entry requirements, please contact Mi-Jin Kim on **+64 9 306 3672** or email her at **Mi-Jin.Kim@whitireia.ac.nz**.
- Scholarship award must be used for programme tuition fees to study at the Partner Institute in Korea in the year it is awarded.
- Successful applicants will be required to participate in promotional activities
- Scholarship funds cannot be used to cover any other costs such as Student Association Fees, Programme Text Books, etc.

## SELECTION CRITERIA

Applicants are judged on the basis of genuine desire and ability to succeed in the chosen area of study. The selection panel reserves the right to not award any scholarship if the panel decides that there are no eligible candidates.

## HOW TO APPLY

Complete the adjacent application form and return it to your agent or email it to **Mi-Jin.Kim@whitireia.ac.nz**

## APPLICATION FORM

FIRST NAME: .....

SURNAME: .....

ADDRESS: .....

PHONE/ MOB.....

EMAIL: .....

ETHNICITY: .....

## SCHOLARSHIP TYPE -

- Korean University Academic Scholarship

## MEDICAL HISTORY

Do you have any medical condition that we need to be aware of?

.....  
.....  
.....

## PROGRAMME DETAILS

Which Whitireia Programme are you currently studying?

.....

## ATTACHMENTS

Please ensure the following relevant documents are attached to your application.

- ☐ A copy of your recent Academic Transcript from Whitireia NZ
- ☐ Curriculum Vitae of no more than four (4) pages including details of your recent study, referee contacts and emergency contacts.
- ☐ Certified Copy of your Passport
- ☐ A cover letter explaining why you should be considered for a scholarship

## DECLARATION:

I declare that, to the best of my knowledge, the information given by me is true and correct. I acknowledge that the information provided will be used by the selection panel and the Whitireia personnel for the purpose of assessing my application. I acknowledge that my name and relevant study information and a photo will appear in Whitireia NZ reports and publicity materials if I am successful in receiving a scholarship

Name.....Signature/Date .....

ENGLISH

*The world in*  
**CBNU**

CHUNGBUK NATIONAL UNIVERSITY



충북대학교  
CHUNGBUK NATIONAL UNIVERSITY

## 1. Introduction of Chungbuk National University

### University Overview

CBNU celebrated its 60th Anniversary in 2011 since its foundation in 1951 as Cheongju Junior Agricultural College. The University was founded by the belief and love of Chungbuk Province residents who wanted to develop their own provincial university. CBNU, promoted to a nationally-sponsored college in 1977, is widely acknowledged as one of the country's top-ranked universities in Korea. It has always played a vital role in education and research in the central region of Korea. CBNU, a nationally-sponsored comprehensive university, currently has 13 colleges & divisions, 8 graduate schools, 32 research institutes, 37 affiliated organizations, and 2 corporate bodies. It has been established as a special university by being awarded the 2nd phase BK 21 project, the 2nd phase academic industrial cooperation project, college IT Research Center, the Bio-Information Technology (BIT) Project, Excellent Research Center Project(ERC), Projects for Enriching Educational Power, the best school for disabled students, and the Respiratory Disease Center of CBNU Medical Center. In order to aspire to becoming a leading university in the world and to improve the nation's international standing, CBNU has been striving to enhance students' global competitiveness.



### Center for International Affairs Overview

Center for International Affairs provides quality language program for CBNU students and local residents to help them polish their foreign language communication skill. The center also does research throughout the language program and language education discipline, develops textbooks, and holds language related seminar, to provide an environment for successful completion in those educational fields. Center for International Affairs provides Korean language program for international students and overseas Koreans. Through this program, the center supports students' overseas study and employment, and also promotes Korean culture through various cultural events. Center for International Affairs supports international students' undergraduate and graduate school admission, sojourn and academic affairs.

Dept. of International Relations	Dept. of Korean Language Education	Dept. of Foreign Language Education
<ul style="list-style-type: none"> <li>• International academic interchange</li> <li>• International students' admission related job</li> <li>• Operating overseas language learning and exchange student program</li> <li>• Supporting international students</li> </ul>	<ul style="list-style-type: none"> <li>• Providing Korean language course for foreign students</li> </ul>	<ul style="list-style-type: none"> <li>• Researching and educating foreign languages</li> <li>• Providing practical foreign language program</li> </ul>



## List of Colleges and Departments



### College of Humanities

Dept. of Korean Language & Literature, Dept. of Chinese Language & Literature, Dept. of English Language & Literature, Dept. of German Language & Literature, Dept. of French Language & Literature, Dept. of Russian Language & Literature, Dept. of Philosophy, Dept. of History, Dept. of Archeology and Art History, Dept. of Arts and Design



### College of Social Sciences

Dept. of Sociology, Dept. of Psychology, Dept. of Public Administration, Dept. of Political Science and International Relations, Dept. of Economics



### College of Natural Sciences

Dept. of Mathematics, Dept. of Information Statistics, Dept. of Physics, Dept. of Earth and Environmental Sciences, Dept. of Chemistry, Dept. of Biology, Dept. of Microbiology, Dept. of Biochemistry, Dept. of Astronomy and Space Science, Dept. of Sports Science



### College of Commerce and Business Administration

School of Business, Dept. of International Business, Dept. of Management Information Systems



### College of Engineering

School of Civil Engineering  
- Major of Civil Engineering - Major of Civil System Engineering  
School of Mechanical Engineering, Dept. of Chemical Engineering, Dept. of Advanced Materials, Dept. of Architectural Engineering, Dept. of Safety Engineering, Dept. of Environmental Engineering, Dept. of Engineering Chemistry, Dept. of Urban Engineering, Dept. of Architecture



### College of Electrical and Computer Engineering

School of Electrical Engineering, School of Electronics Engineering, School of Information and Communication Engineering, School of Computer Engineering, School of Software



### College of Agriculture, Life, and Environment Sciences

Dept. of Agronomy, Dept. of Zootechny, Dept. of Forest Science, Dept. of Agricultural and Rural Engineering, Dept. of Agricultural Chemistry, Dept. of Industrial Crops, Dept. of Horticultural Science, Dept. of Bio-systems Engineering, Dept. of Plant Medicine, Dept. of Food Science & Technology, Dept. of Wood and Paper Science, Dept. of Agricultural Economics



### College of Law

School of Law



### College of Education

Dept. of Education, Dept. of Korean Education, Dept. of English Education, Dept. of History Education, Dept. of Geography Education, Dept. of Social Studies Education, Dept. of Ethics Education, Dept. of Physics Education, Dept. of Chemistry Education, Dept. of Biology Education, Dept. of Earth Science Education, Dept. of Mathematics Education, Dept. of Computer Education



### College of Human Ecology

Dept. of Food and Nutrition, Dept. of Child Welfare, Dept. of Fashion Design Information, Dept. of Housing and Interior Design, Dept. of Consumer Studies



### College of Veterinary Medicine

Dept. of Pre-veterinary Medicine, Dept. of Veterinary Medicine

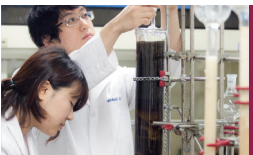

### College of Pharmacy

Dept. of Pharmacy, Dept. of Manufacturing Pharmacy



### College of Medicine

Dept. of Pre-medical Science, Dept. of Medicine, Dept. of Nurses

## 2. University Facilities

### Dormitory

Dormitory	Dormitory Fee	Application	Move In	Remarks
YangseongJae (BTL)	About 1,100,000 Won/semester (Including Meal)	Mid January	Early March-Mid June	
		Mid July	Early September-Mid December	
YanghyunJae (DeungyongKwan)	About 1,100,000 Won/semester (Including Meal)	Early June	Summer Break	
	About 500,000 Won/semester (Meal Excluded)	Early December	Winter Break	

### • Dormitory (BTL)



BTL

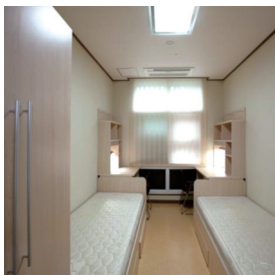

Room



Bathroom



Cafeteria



Fitness center



Laundry room

### 3. University Affairs

#### 2013 Academic Calendar

Month	Undergraduate	Graduate School
3	<ul style="list-style-type: none"> <li>• 3.4 : Freshmen orientation/ Spring semester begins</li> <li>• 3.11~3.12 : Class alteration(2nd)</li> <li>• 3.14~3.15 : Drop courses</li> </ul>	<ul style="list-style-type: none"> <li>• 3.4~3.6 : Master &amp; Doctorate Qualifying Test application</li> <li>• 3.12~3.16 : Master &amp; Doctoral dissertation qualifying comprehensive exam (Graduate School) Master &amp; Doctoral candidacy dissertation publication and application submission</li> <li>• 3.18~ 3.22 : Doctoral dissertation publication result submission</li> </ul>
4	<ul style="list-style-type: none"> <li>• 4.1~ 4.8 : Leave of absence(4th)</li> <li>• 4.22~4.26 : Mid-term exam period</li> </ul>	<ul style="list-style-type: none"> <li>• 4.1~5.3 : Master &amp; Doctoral candidacy dissertation publication and application submission</li> </ul>
5	<ul style="list-style-type: none"> <li>• 5.6~5.9 : Summer semester class enrollment(1st)</li> <li>• 5.23~5.27 : Summer semester class enrollment(2nd)</li> <li>• 5.31 : Dissertation submission for 2012 Summer graduate-to-be</li> </ul>	<ul style="list-style-type: none"> <li>• 5.13~ 6.14 : Master &amp; Doctoral candidacy dissertation screening and result submission</li> </ul>
6	<ul style="list-style-type: none"> <li>• 6.10~6.18 : Finals exam &amp; class replacement period</li> <li>• 6.19~ 8.30 : Summer Break</li> <li>• 6.24~7.19 : Summer semester</li> <li>• 6.24~6.28 : Grades confirmation</li> </ul>	<ul style="list-style-type: none"> <li>• 6.19~ 8.30 : Summer Break</li> <li>• 6.24~ 7.19 : Summer session</li> <li>• 6.24~6.28 : Grades confirmation</li> </ul>
7	<ul style="list-style-type: none"> <li>• 7.8~7.19 : Fall Semester Leave of absence · Return to school(1st)</li> <li>• 7.10~7.19 : Registration of Multi Major and Minor</li> </ul>	<ul style="list-style-type: none"> <li>• 7.5 : Master &amp; Doctoral dissertation submission</li> <li>• 7.15~ 17 : Foreign Language Exam of Qualifying Test for Master &amp; Doctoral degree application</li> </ul>
8	<ul style="list-style-type: none"> <li>• 8.1~8.23 : Fall Semester Leave of absence · Return to school(2nd)</li> <li>• 8.5~8.9 : Fall semester class registration</li> <li>• 8.19~8.20 : Fall semester alteration of classes(1st)</li> <li>• 8.21~ 8.22 : 2012 Summer Commencement</li> <li>• 8.21~ 8.23 : Fall semester- payment of tuition fees</li> </ul>	<ul style="list-style-type: none"> <li>• 8.1~8.9 : Law School Registration</li> <li>• 8.5~8.9 : Fall Semester Registration</li> <li>• 8.8~ 8.9 : Graduate School of Education grade input</li> <li>• 8.17 : Foreign Language Exam of Qualifying Test for Master &amp; Doctoral degree</li> <li>• 8.27~8.31 : Master &amp; Doctoral Qualifying Test application (Graduate school)</li> <li>• 8.21~ 8.22 : 2012 Summer Commencement</li> </ul>



Month	Undergraduate	Graduate School
9	<ul style="list-style-type: none"> <li>• 9.2 : Fall semester begins</li> <li>• 9.9~9.10 : Alteration of classes(2nd)</li> <li>• 9.12~9.13 : Drop courses</li> <li>• 9.24~9.26 : Gaeshin Festival</li> <li>• 9.27 : School Anniversary</li> <li>• 9.31~ 10.7 : Leave of absence(3rd)</li> </ul>	<ul style="list-style-type: none"> <li>• 9.2 : Fall Semester begins</li> <li>• 9.9~9.13 : Master &amp; Doctorate Qualifying Test application</li> <li>• 9.16~ 9.24 : Doctoral dissertation publication result submission</li> <li>• 9.23~ 10.25 : Master &amp; Doctoral candidacy dissertation publication and application submission</li> <li>• 9.27 : School Anniversary</li> </ul>
10	<ul style="list-style-type: none"> <li>• 10.21~10.25 : Mid-term exam period</li> </ul>	<ul style="list-style-type: none"> <li>• 10.28~ 11.29 : Master candidacy dissertation screening and result submission (Special Graduate School)</li> </ul>
11	<ul style="list-style-type: none"> <li>• 11.4~11.7 : Winter season class enrollment (1st)</li> <li>• 11.21~11.25 : Winter season class enrollment(2nd)</li> </ul>	<ul style="list-style-type: none"> <li>• 11.4~ 12.6 : Master &amp; Doctoral candidacy dissertation screening and result submission</li> </ul>
12	<ul style="list-style-type: none"> <li>• 12.2 : Dissertation submission for 2012 Summer graduate-to-be</li> <li>• 12.9~12.20 Finals exam&amp; class replacement period</li> <li>• 12.21~2014.2.28 : Winter break</li> <li>• 12.23~2014.1.17 : Winter seasonal classes</li> <li>• 12.26~12.30 : Grades confirmation</li> </ul>	<ul style="list-style-type: none"> <li>• 12.26~12.30 : Grades confirmation</li> <li>• 12.27 : Master &amp; Doctoral dissertation submission</li> </ul>
1	<ul style="list-style-type: none"> <li>• 1.6~1.10 : Transfer Registration</li> <li>• 1.6~1.17 : 2013 Leave of absence · Return to school after army service(1st)</li> <li>• 1.8~1.17 : Registration of Multi Major and Minor</li> </ul>	<ul style="list-style-type: none"> <li>• 1.20~ 1.22 : Foreign Language Exam of Qualifying Test for Master &amp; Doctoral degree application</li> <li>• 1.27~1.28 : Grades confirmation (Grad school of education)</li> <li>• 1.28~ 2.7 : Law School Registration</li> </ul>
2	<ul style="list-style-type: none"> <li>• 2.3~2.21 : 2014 Leave of absence · Return to school after army service(2nd)</li> <li>• 2.3~2.7 : 2014 Spring semester Registration</li> <li>• 2.17~2.18 : Spring semester Registration Alteration(1st)</li> <li>• 2.19~26 : 2014 Freshmen Orientation</li> <li>• 2.19~2.21 : Spring semester- payment of tuition fees</li> <li>• 2.20~2.21 : Commencement</li> </ul>	<ul style="list-style-type: none"> <li>• 2.3~2.7 : 2014 Spring semester Registration</li> <li>• 2.14 : Foreign Language Exam of Qualifying Test for Master &amp; Doctoral degree application</li> <li>• 2.20~2.21 : Commencement</li> </ul>

## Korean Language Courses

- Qualification : A foreigner who graduated high school or higher(including vocational high school)
- Korean Language Course

Quarter	Length	Class	Time	Fee	Class Size	Tuition per quarter	
1st / 2nd	10 wks.	Mon~Fri	09:00~13:00 or 09:00~16:00	70,000 won	about 15 students	4 hrs.	1,200,000 won
Summer / Winter	9 wks.					6 hrs.	1,400,000 won
						4 hrs.	1,200,000 won
						6 hrs.	1,400,000 won

### ► Course Schedule

Quarter	Class Period	Application Deadline	Placement Test
1st	2013.3.5~5.13	by Jan. 4, 2013	Mar. 5, 2013
Summer	2013.6.24~8.23	by the end of April	Jun. 24, 2013
2nd	2013.9.3~11.11	by Jul. 10, 2013	Sept. 3, 2013
Winter	2013.12.24~2014.2.24	by the end of Oct.	Dec.24, 2013

### ► Korean Language Curriculum

Level	Academic Objectives
Beginner	<ul style="list-style-type: none"> <li>- Students understand Korean alphabet completely and read and write.</li> <li>- Students understand pronunciation system and pronounce initial-medial-final consonants correctly.</li> <li>- Students understand Korean language basic structure, tense, conjunction, etc. and the usage of them.</li> <li>- Students properly use honorific, talk down, indirect discourse.</li> <li>- Students understand basic daily culture.</li> <li>- Students freely communicate within studied text contents and can partly solve daily problem.</li> </ul>
Intermediate	<ul style="list-style-type: none"> <li>- Students will have ability to communicate in daily life.</li> <li>- Students understand spoken complex sentences and also understand written Korean society and Korean culture related material and broaden their vocabulary while reading those materials.</li> <li>- Students will build to communicate longer paragraph including daily conversation, can express their specific opinion, and can write about everyday subject.</li> </ul>
Advanced	<ul style="list-style-type: none"> <li>- Students understand professional area discourses, such as humanities, social, science, art. They will build to express their opinion logically.</li> <li>- Students will use emotion and sentiment vocabulary and expressions properly when they convey information.</li> <li>- Students understand Korean culture such as language, education, career, recreational life, science and technology, pop culture, tradition, nature and environment, family and society.</li> <li>- Students will build ability to attend university level lecture and activities.</li> <li>- Students will build language ability to understand Korean culture, talk with everyday subject, discuss with social issues, and to understand Korean history.</li> </ul>

## Tourist Attractions in Cheongju & Cheongwon Area



**SuamGol**

59 Suamro SangdangKu CheongjuShi



**Jikji Early Printing Museum**

713 Jikjidaero SangdangKu CheongjuShi

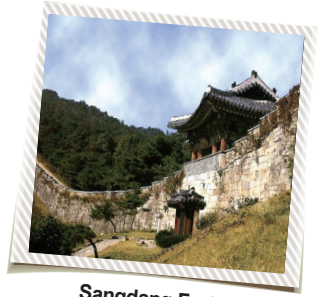

**Sangdang Fortress**

70 Sungnaero SangdangKu CheongjuShi



**National Cheongju Museum**

58 Myungamro SangdangKu CheongjuShi



**Sangsoo Herb Land**

480 Oeicheonri Buyong Namimyun  
CheongwonGun Chungbuk-Province



**Myungam Resort**

1685-31 1 Sunhwanro SangdangKu  
CheongjuShi



**Cheongnandae**

San 26-1 Shindaeri MooneuilMyun  
CheongwonGun Chungbuk-Province



**Midongsan Arboretum**

20 Miwonri MiwonMyun  
CheongwonGun Chungbuk-Province



<붙임 1, Separate 1>

교환학생 지원 신청서						(사진) (Photo)
Application Form For Exchange Student Program						
성명 Name (한자) (영문)	(Korean) (Chinese) (English)	성별 Sex	남, 여 M, F			
대학및학과 Faculty/ Department	대학 (College) 학과 (Department) 전공 (Course or Major)					
학년 school Year	학부 년 Under Year	석사 년 Master Year	박사 년 Doctor Yaer			
한국어능력 Language of Korean	상 Excellent 중 Adequate 하 Poor	상 Excellent 중 Adequate 하 Poor	상 Excellent 중 Adequate 하 Poor			
기타 외국어 능력 Other Language	외국어명 :                      능력 : 상, 중, 하 Foreign Lanuage                      Level E A P					
연락처 Contact Address	전화 :                      팩스 : Tel                      FAX					
	이메일 주소 : Email Address					
희망 전공 Major in Korea		희망수학기간 Desired Duration of Study	1학기 (1 Semester) ( ) 1년 (1 Year) ( ) 기타(Summer class) ( )			

위와 같이 단기교환유학생으로 지원하고자 합니다.

I hereby certify the above information apply for the exchange program.

20    년       월       일  
Year   Month   Day

서명 :  
Signature of Applicant

<붙임 2, Separate 2>

## 교환 유학생 파견대학 추천서

Recommendation of the Applicants for  
Chungbuk National University Exchange Student Program

귀 대학에 파견할 교환유학생을 다음과 같이 추천합니다.

I recommend the following applicants for Exchange Student Program.

추천순위 Rank	소속대학 및 학과 Faculty & Department	학년 School year	성명 Name	생년월일 Date of Birth	비고 N.B.
1					
2					
3					
4					
5					

년 월 일  
Year Month Day

추천대학장명 :

(인)

Name of Recommendation University President

Signature

To: President of Chungbuk National University

충북대학교총장 귀하



<붙임 3, Separate 3>

## 학 습 계 획 서

Study Plan in Korea

유학목적 및 학습계획을 작성하여 주시기 바랍니다.

Please fill out your purpose and study plan of Exchange Student Program.